



Missouri State Volleyball Game Notes

Rick Kindhart, Director of Athletics Communications
Ben Adamson, Assistant Director, Volleyball Contact
Eric Doennig, Assistant Director
901 S. National Ave., Springfield, MO 65897
Phone (417) 836-5402
www.MissouriStateBears.com

ATHLETICS COMMUNICATIONS

2016 MISSOURI STATE SCHEDULE (21-7 Overall, 12-2 MVC)

August

Illini Classic

26 Fri.	vs. Xavier	L, 2-3
27 Sat.	vs. Arkansas	W, 3-0
27 Sat.	at #14 Illinois	W, 3-2

September

Hawaiian Airlines Wahine Volleyball Classic

1 Thu.	at #15 Hawai'i	L, 0-3
2 Fri.	vs. #8 UCLA	L, 1-3
3 Sat.	vs. Pacific	W, 3-0

Dr. Mary Jo Wynn Invitational

8 Thu.	McNeese State (ESPN3)	W, 3-0
9 Fri.	#12 Ohio State (ESPN3)	W, 3-2
10 Sat.	Western Illinois (ESPN3)	W, 3-0
10 Sat.	IUPUI (ESPN3)	W, 3-1
13 Wed.	at Arkansas State	W, 3-1

Marquette Invitational

16 Fri.	vs. Milwaukee	W, 3-0
17 Sat.	vs. Iowa State	L, 0-3
17 Sat.	at Marquette	L, 1-3
23 Fri.	Wichita State* (ESPN3)	L, 2-3
26 Mon.	Southern Illinois* (ESPN3)	L, 2-3
30 Fri.	at UNI* (ESPN3)	W, 3-2

October

1 Sat.	at Drake* (ESPN3)	W, 3-2
7 Fri.	Bradley* (ESPN3)	W, 3-0
8 Sat.	Loyola* (ESPN3)	W, 3-0
10 Mon.	Evansville* (ESPN3)	W, 3-0
14 Fri.	at Illinois State* (ESPN3)	W, 3-2
15 Sat.	at Indiana State* (ESPN3)	W, 3-0
21 Fri.	at Wichita State* (ESPN3)	W, 3-1
28 Fri.	Drake* (ESPN3)	W, 3-0
29 Sat.	UNI*	W, 3-1

November

5 Sat.	at Bradley* (ESPN3)	W, 3-0
6 Sun.	at Loyola* (ESPN3)	W, 3-0
11 Fri.	Indiana State*	7 p.m.
12 Sat.	Illinois State* (ESPN3)	7 p.m.
18 Fri.	at Evansville* (ESPN3)	7 p.m.
19 Sat.	at Southern Illinois* (ESPN3)	7 p.m.

MVC Tournament

24 Thu.	TBD (ESPN3)	5/7:30 p.m.
25 Fri.	TBD (ESPN3)	5/7:30 p.m.
26 Sat.	TBD (ESPN3)	4 p.m.

(*) MVC match; **Bold** home matches; all times are Springfield times; MVC Tournament will be in Cedar Falls, Iowa.

ESPN3 indicates that match will be carried live on ESPN3.

The Valley on ESPN3 is available for free at www.WatchESPN.com or on the WatchESPN App.

BEARS CLOSE HOME SCHEDULE THIS WEEKEND

Opponents:

Indiana State

Friday, November 11, 7 p.m.

Illinois State

Saturday, November 12, 7 p.m.

Location:

Springfield, Mo.

Site:

Hammons Student Center

Live Stats:

www.MissouriStateBears.com

Live Video:

Saturday - ESPN3.com and WatchESPN app



Missouri State BEARS

- Record 21-7
- MVC 12-2
- NCAA RPI 49
- AVCA Rank RV
- PrepVolleyball Rank 35
- Kills Leader Lily Johnson (4.64/set)
- Digs Leader Emily Butters (4.29/set)

Missouri State (21-7, 12-2 Missouri Valley Conference) closes the home portion of its schedule this weekend at Hammons Student Center with matches against Indiana State (10-16, 4-10) at 7 p.m. Friday and Illinois State (16-10, 9-5) at 7 p.m. Saturday.

Saturday is Senior Night at MSU as Simone House and Tatum Marshall will play their final home matches.

The Bears remain in first place in the MVC standings after winning their last 12 matches for the school's longest streak since 2003. MSU is followed closely by Wichita State (11-3), Southern Illinois (11-4) and UNI (10-4) as much is still to be decided in the league race.

MSU is holding opponents to a .150 attack efficiency during its current win streak while hitting .271 as a team and surrendering only 29 aces in 44 sets. Lily Johnson is averaging 5.30 kills per set over the last 12 matches as well.

THE OPPONENTS

Indiana State is 10-16 overall and 4-10 in MVC play. The Sycamores are led by Kynedi Nalls at 3.38 kills per set, and hit .201 as a team while allowing opponents a .214 efficiency. The Sycamores average 12.02 kills, 1.19 aces, 15.18 digs and 2.04 blocks per set.

Illinois State is 16-10 overall and 9-5 in league matches. Aly Dawson and Jaelyn Keene each average at least 3.15 kills per set for the Redbirds, while Keene leads the league in hitting percentage (.443) and aces (0.46/set). ISU hits .243 as a team compared to .175 for the opposition and averages 13.62 kills, 1.24 aces, 16.78 digs and 1.84 blocks per set.

THE SERIES

MSU leads the all-time series with Indiana State by a 60-1 margin, with the Bears' lone loss occurring in five sets in 1994. Since then, the Bears have reeled off 46 straight wins against the Sycamores.

Missouri State has squared off with Illinois State more than any other school, and holds a 49-47 series lead in 96 all-time meetings. The Bears are 25-13 against ISU since 2001.

FIRST MEETINGS THIS SEASON

Missouri State earned a 3-2 at Illinois State on Oct. 14 in Normal. Lily Johnson had 25 kills and the Bears never trailed in the fifth set for a 15-11 win. Missouri State hit .394 in cruising to a 3-0 win in Terre Haute the next night, with Lynsey Wright hitting .714 with 11 kills.

MissouriStateBears.com

Follow your Bears on

@MissouriStBears / @MissouriStateVB



2016 MVC STANDINGS

Team	MVC	Pct.	Overall	Pct.
Missouri State	12-2	.857	21-7	.750
Wichita State	11-3	.786	18-7	.750
Southern Illinois	11-4	.733	20-9	.690
UNI	10-4	.714	19-8	.704
Illinois State	9-5	.643	16-10	.615
Loyola	7-8	.467	12-16	.429
Drake	5-9	.357	14-14	.500
Indiana State	4-10	.286	10-16	.385
Bradley	2-13	.133	7-19	.269
Evansville	1-14	.067	5-23	.179

Thru Nov. 6

AROUND THE MVC

Friday, November 4

- *Indiana State 3 vs. Evansville 0
- *Southern Illinois 3 at Illinois State 2
- *Wichita State 3 at Bradley 0

Saturday, November 5

- *Missouri State 3 at Bradley 0
- *Southern Illinois 3 at Indiana State 1
- *Wichita State 3 at Loyola 0
- *Northern Iowa 3 vs. Drake 0
- *Illinois State 3 vs. Evansville 0

Sunday, November 6

- *Missouri State 3 at Loyola 0

Friday, November 11

- *Indiana State at Missouri State, 7
- *Bradley at Drake, 5
- *Illinois State at Wichita State, 5
- *Loyola at Northern Iowa, 7
- *Southern Illinois at Evansville, 7

Saturday, November 12

- *Illinois State at Missouri State, 7
- *Bradley at Northern Iowa, 7
- *Loyola at Drake, 7
- *Indiana State at Wichita State, 7

LAST WEEK

The Bears swept Bradley and Loyola on the road to extend their winning streak to 12 matches. Saturday, Cambree Villarreal swatted a career-high 17 kills on .441 hitting and Lily Johnson added 19 kills to lead the Bears to a 3-0 win at Bradley.

Sunday, Johnson added 18 more kills and Emily Butters had 19 digs to help the MSU defense limit Loyola to a .108 attack efficiency.

COACH MELISSA STOKES

Head Coach Melissa Stokes is 459-220 (.676) in her 21st season at Missouri State. She became the MVC's all-time winningest coach in league matches Sept. 30, 2011, when the Bears beat Bradley 3-1 for her 197th conference victory, and won her 400th career match against Miami (Fla.) on Sept. 13, 2014. A native of El Cajon, Calif., Stokes has guided Missouri State to an overall record of 388-164 (.703) and 228-74 (.755) mark in the Missouri Valley Conference since 2000. In 2003, the Bears were the MVC regular-season champions and advanced to the NCAA Tournament for the first time since 1993. MSU made a return trip to the NAAs in 2005 after winning the MVC Tournament, and advanced to the second round for the first time in program history in 2006. MSU defeated Arkansas before falling to No. 13 Oklahoma in the second round, and has since added postseason bids in 2007, 2008, 2010, 2011 and 2015.

Stokes came to Missouri State from the University of Idaho, where she helped the Vandals to four straight NCAA Tournament berths. As a setter at San Diego State, Stokes played four seasons and helped the Aztecs to two NCAA appearances. Stokes ranked 40th among active Division I coaches total victories and 43rd in win percentage entering 2015. Only four coaches ahead of Stokes on the wins list have coached fewer seasons.

2016 AWARDS & HONORS

- Emily Butters**
 • MVC Scholar-Athlete of the Week (11/8)
- Aubrey Cheffey**
 • MVC Freshman of the Week (9/6)
- Brianne Dixon**
 • CoSIDA Academic All-District VI First Team
- Simone House**
 • Dr. Mary Jo Wynn Invitational all-tournament
 • Marquette Invitational all-tournament
 • MVC Player of the Week (10/24)
- Lily Johnson**
 • Preseason all-MVC
 • Illini Classic all-tournament
 • MVC Player of the Week (8/29)
 • MVC Player of the Week (10/3)
 • MVC Player of the Week (10/31)
 • MVC Player of the Week (11/7)
 • MVC Scholar-Athlete of the Week (8/30)
 • MVC Scholar-Athlete of the Week (10/4)
 • MVC Scholar-Athlete of the Week (11/1)
 • Wahine Volleyball Classic all-tournament
 • Dr. Mary Jo Wynn Invitational all-tournament
 • HERO Sports HERO of the Week (10/7)
 • CoSIDA Academic All-District VI First Team
- Daniele Messa**
 • MVC Freshman of the Week (9/12)
 • MVC Freshman of the Week (10/10)
 • MVC Freshman of the Week (10/17)
 • MVC Freshman of the Week (10/24)
 • MVC Freshman of the Week (10/31)
 • MVC Freshman of the Week (11/7)
- Lynsey Wright**
 • Illini Classic all-tournament
 • Dr. Mary Jo Wynn Invitational MVC
 • MVC Player of the Week (9/12)
 • HERO Sports HERO of the Week (9/16)



2016 MISSOURI STATE ROSTER

No.	Numerical	Pos.	Ht.	Yr.	Hometown-High School
1	Brianne Dixon	DS	5-7	Jr.	Springfield, Mo. (Kickapoo High)
2	Julia Hanson	OH/DS	6-0	Fr.	Fort Atkinson, Wis. (Fort Atkinson High)
5	Lynsey Wright	MB	6-0	Jr.	Glen Carbon, Ill. (Edwardsville High)
6	Lauren Boone	S	6-1	Jr.	Branson, Mo. (Branson High)
7	Laynie Dake	MB	6-2	Fr.	Mount Vernon, Mo. (Mount Vernon High)
8	Emily Butters	L	5-8	So.	Richmond, Texas (Travis High)
9	Simone House	MB	6-3	Sr.	Oshkosh, Wis. (North High)
10	Aubrey Cheffey	OH	6-2	Fr.	Nixa, Mo. (Nixa High)
11	Ashley Ophoven	OH	6-1	So.	Ozark, Mo. (Ozark High)
12	Caroline Finnell	RS	6-1	So.	Chesterfield, Mo. (Marquette High)
13	Gerri Idos	DS	5-1	Fr.	Springfield, Mo. (Kickapoo High)
14	MacKenzie Irwin	MB	6-1	So.	Joplin, Mo. (Carl Junction High)
15	Tatum Marshall	DS/L	5-7	Sr.	Fayetteville, Ark. (Fayetteville High)
17	Lily Johnson	OH	5-11	Jr.	Wildwood, Mo. (Lafayette High)
19	Mikaela Mosquera	MB	6-1	So.	West Chicago, Ill. (St. Charles East High)
21	Paige Perry	OH/DS	5-9	Fr.	Ozark, Mo. (Ozark High)
22	Daniele Messa	S	5-7	Fr.	Bartlett, Ill. (St. Francis High)
23	Cambree Villarreal	OH	6-2	So.	Amarillo, Texas (Amarillo High)

Head Coach: Melissa Stokes (San Diego State, 1991), 21st year

Assistant Coach: Jake Barreau (Wisconsin, 2013), 3rd year

Assistant Coach: Kevin Dunn (Lindenwood, 2008), 2nd year

Graduate Assistant: Karen Rivatto (Missouri State, 2014), 2nd year

Pronunciations: Barreau (Buh-ROO), Cheffey (CHEFF-ee), Finnell (Fih-NELL), Idos (EE-dose), Ophoven (OP-hoe-vin), Mikaela (Mih-KAY-luh), Mosquera (Moss-CARE-uh), Cambree (CAMM-bree), Villarreal (VILL-uh-ray-all)

2016 MVC PRESEASON POLL

Team	Total
1. Wichita State (7)	97
2. Missouri State (1)	85
3. Southern Illinois (1)	82
4. UNI (1)	72
5. Illinois State	57
6. Loyola	50
7. Indiana State	41
8. Drake	33
9. Bradley	28
10. Evansville	15

2016 DOUBLE-DOUBLES

Player	K-D	K-A	K-B	A-D	Total
Lily Johnson	19	0	0	0	19
Daniele Messa	0	0	0	13	13
Total	19	0	0	13	32

CAREER DOUBLE-DOUBLES

Player	K-D	K-A	K-B	A-D	Total
Lauren Boone	0	0	0	1	1
Lily Johnson	53	0	0	0	53
Daniele Messa	0	0	0	13	13
Total	53	0	0	14	67

2016 DOUBLE-FIGURE MATCHES

Player	K	D	A	B
Lauren Boone	1	0	5	0
Emily Butters	0	26	0	0
Aubrey Cheffey	3	0	0	0
Brianne Dixon	0	8	0	0
Simone House	7	0	0	0
Lily Johnson	28	19	0	0
Tatum Marshall	0	9	0	0
Daniele Messa	0	13	23	0
Ashley Ophoven	4	0	0	0
Cambree Villarreal	3	0	0	0
Lynsey Wright	13	0	0	0
Total	59	75	28	0

CAREER DOUBLE-FIGURE MATCHES

Player	K	D	A	B
Lauren Boone	3	1	5	0
Emily Butters	0	55	0	0
Aubrey Cheffey	3	0	0	0
Brianne Dixon	0	12	0	0
Simone House	17	0	0	0
Lily Johnson	89	56	0	0
Tatum Marshall	0	39	0	0
Daniele Messa	0	13	23	0
Ashley Ophoven	12	0	0	0
Cambree Villarreal	3	0	0	0
Lynsey Wright	44	0	0	0
Total	171	176	28	0

ALL-TIME WINNINGEST DIVISION I WOMEN'S VOLLEYBALL PROGRAMS

Rank	School	Wins
1.	Nebraska	1,267
2.	UCLA	1,261
3.	Missouri State	1,217
4.	Brigham Young	1,213
5.	Penn State	1,207
6.	Long Beach State	1,201
7.	Hawai'i	1,197
8.	Texas	1,178
9.	Minnesota	1,141
10.	Portland State	1,107

Through Nov. 6, 2016 - Min. 10 years in DI



QUICK SETS

• Head coach Melissa Stokes is climbing up the all-time MVC coaching lists in a number of categories. Listed below is the 21st-year coach's ranking in those categories. Lists are compiled based on statistics at Valley schools only:

- Third in total victories with 459
- First in MVC victories with 267
- Seventh in win percentage overall (.676) and third among active MVC coaches
- Seventh in win percentage in MVC matches only (.714)

• The Bears went 9-0 in the month of October, their first unbeaten month since posting an 8-0 mark in November 2005.

• MSU's current 12-match winning streak is the team's longest since winning 18 consecutive matches in the 2003 season. The 2003 streak included 15 MVC wins, making the Bears' current streak the second-longest in school history in terms of league matches.

• Missouri State has won at least 20 matches in 17 of the last 18 seasons while posting winning records both overall and in Missouri Valley Conference play for 18 consecutive years.

• Missouri State ranks third all-time among Division I schools with 1,217 victories.

• Missouri State is 47-34 in five-set matches since the beginning of the 2006 season and has rallied from 0-2 deficits to win seven times since then as well.

• MSU is 200-34 since the beginning of 2006 when winning set two.

IMPRESSIVE RESUME

Missouri State played one of the nation's toughest non-conference schedules in 2016, with seven matches against NCAA Tournament teams from 2015 before adding six more during the MVC season.

The Bears currently own two victories against teams ranked in the AVCA's top 15 - No. 14 Illinois on Aug. 27 and 12th-ranked Ohio State on Sept. 9 - and have played four such teams this season.

Missouri State has six total victories against teams that played in the NCAA Tournament last year.

Two of MSU's seven losses have come against teams ranked 15th or higher at the time, and four more are against 2015 NCAA clubs.

2016 MISSOURI STATE SINGLE MATCH HIGHS

Missouri State Individual	Team
Kills	33, Lily Johnson at Drake, 10/1
Attacks	75, Lily Johnson vs. Southern Illinois, 9/26
Hitting Pct.	.714, Lynsey Wright at Indiana State, 10/15
Points	35, Lily Johnson at Drake, 10/1
Assists	54, Daniele Messa vs. IUPUI, 9/10
Aces	3, by four players on nine occasions
Digs	26, Emily Butters vs. UNI, 10/29
Block Solos	3, Simone House vs. Bradley, 10/7
Block Asst.	6, Simone House vs. Milwaukee, 9/16
Total Blocks	7, Simone House vs. Milwaukee, 9/16
Opponent Individual	Team
Kills	28, Taylor Louis, Marquette, 9/17
Attacks	65, Taylor Louis, Marquette, 9/17
Hitting Pct.	.583, Naya Crittenden, #14 Illinois, 8/27
Points	29.5, Taylor Louis, Marquette, 9/17
Assists	50, Jordyn Poulter, #14 Illinois, 8/27
Aces	4, Jaelyn Keene, Illinois State, 10/14
Digs	29, Kendyl Sorge, UNI, 9/30
Block Solos	1, by 20 players on 20 occasions
Block Asst.	8, by two players
Total Blocks	8, by two players

BEARS IN THE POLLS

AVCA Coaches: RV (7/33rd)
 PrepVolleyball: 35th
 Volleyball Mag Mid-Major: 7th
 HERO Sports: 38th
 NCAA RPI: 49th
 As of Nov. 7

MSU INDIVIDUAL MVC RANKINGS THRU 11/6 (OVERALL)

Category	Player	Rank	Stat
Hitting %	Simone House	8	.319
Kills/Set	Lily Johnson	1	4.64
Assists/Set	Daniele Messa	3	10.11
Aces/Set	Lily Johnson	3	0.33
Digs/Set	Emily Butters	5	4.29
Points/Set	Lily Johnson	1	5.19

MSU TEAM MVC RANKINGS THRU 11/6 (OVERALL)

Category	Rank (of 10)	Stat
Hitting %	4	.238
Opponent hitting %	3	.184
Assists/set	4	12.67
Kills/set	4	13.44
Blocks/set	9	1.72
Aces/set	7	1.08
Digs/set	5	16.08

MSU INDIVIDUAL NCAA RANKINGS THRU 11/6

Category	Player	Rank	Stat
Aces/Set	Lily Johnson	126	0.33
Assists/Set	Daniele Messa	77	10.11
Attacks/Set	Lily Johnson	6	12.89
Digs/Set	Emily Butters	113	4.29
Kills/Set	Lily Johnson	12	4.64
Points/Set	Lily Johnson	13	5.20
Total Aces	Lily Johnson	65	35
Total Assists	Daniele Messa	43	1,021
Total Attacks	Lily Johnson	3	1,366
Total Digs	Emily Butters	65	455
Total Kills	Lily Johnson	6	492
Total Points	Lily Johnson	6	551.0

MSU TEAM NCAA RANKINGS THRU 11/6

Category	Rank (of 329)	Stat
Aces/set	249	1.08
Assists/set	70	12.67
Blocks/set	257	1.72
Digs/set	63	16.08
Hitting %	77	.238
Kills/set	80	13.44
Winning %	42	.750
Opponent Hitting %	98	.184
Total Assists	15	1,343
Total Digs	42	1,704
Total Kills	20	1,425
Total Aces	185	114
Total Attacks	53	3,803
Total Blocks	213	182.0

NCAA ACTIVE LEADERS THRU 11/6

Category	Player	Rank	Stat
<i>Kills</i>	Lily Johnson	8	1,607
	Lynsey Wright	199	849
<i>Kills/Set</i>	Lily Johnson	4	4.40
<i>Attacks/Set</i>	Lily Johnson	4	12.42
<i>Total Attacks</i>	Lily Johnson	5	4,534
<i>Sets Played</i>	Tatum Marshall	69	441

MVC WEEKLY AWARD WINNERS

The Bears have picked up 14 MVC weekly awards so far this season. Lily Johnson was honored as the league's Player of the Week and Scholar-Athlete of the Week after the season's opening weekend. She averaged 3.92 kills, 3.00 digs, 0.31 aces and 0.31 blocks as the Bears defeated Arkansas and No. 14 Illinois.

Aubrey Cheffey was the Freshman of the Week on Sept. 6 after hitting .410 in three matches in Hawai'i, averaging 2.11 kills and 1.00 blocks per set with a .487 kill percentage against 15th-ranked Hawai'i, No. 8 UCLA and Pacific.

Lynsey Wright was the Player of the Week on Sept. 12 after averaging of 4.08 kills, 4.65 points, 0.62 blocks, 0.23 aces and 0.62 digs per set as the MVP of the Dr. Mary Jo Wynn Invitational. Wright had 20 kills and six blocks in MSU's win against No. 12 Ohio State.

Daniele Messa picked up top freshman honors the same week, with averages of 10.73 assists while helping the Bears to a .255 hitting percentage. She posted double-doubles against 12th-ranked Ohio State and IUPUI.

Johnson won MVC Player of the Week and Scholar-Athlete of the Week for a second time on Oct. 3 after posting three consecutive matches with at least 25 kills, including a career-high 33 on .368 hitting at Drake. She added MVC Scholar-Athlete of the Week a day later.

Messa grabbed her second freshman honor on Oct. 10 after averaging 11.17 assists, 0.83 blocks, 2.67 digs and 0.67 kills per set while leading the Bears to a .315 team hitting efficiency in sweeps of Bradley and Loyola.

Messa made it two weeks in a row on Oct. 17 after she averaged 12 assists and 2.91 digs per set while running an MSU offense that averaged 14.64 kills per set on .301 hitting in wins over Evansville, Illinois State and Indiana State.

House earned Player of the Week honors on Oct. 24, and Messa earned her third consecutive freshman award the same day. House hit .444 with nine kills and five blocks in MSU's win at Wichita State, while Messa finished the match with 37 assists, 16 digs, four kills and a block.

Johnson averaged 5.86 kills, 6.57 points and 3.29 digs per set in wins against Drake and UNI to collect her third Player of the Week and Scholar-Athlete of the Week awards of the season on Oct. 31.

Messa grabbed her fourth straight freshman honor the same week after averages of 13.43 assist and 4.00 digs while guiding the

MISSOURI STATE CAREER LEADERS

CAREER 20-KILL MATCHES*

- Michelle Witzke (94-97) 38
- Lily Johnson (14-pr.)** **32**
- Joleen Meservy (96-99) 22
- Amanda Omar (98-99) 16
- Erin O'Connor (03-06) 7
- Vanessa Wouters (94-95) 7
- Katie Werges (02-05) 6
- Olivia Brand (11-14) 5
- Erin Murphy (00-03) 5
- Rese McNatt (99-01) 5
- Three tied at 4

CONSECUTIVE MATCHES WITH 10+ KILLS

- Lily Johnson (11/15-pr.)** **39**
- Lily Johnson (10/14-10/15)** **36**
- Michelle Witzke (11/95-11/96) 23
- Michelle Witzke (9/97-11/97) 20
- Amanda Omar (10/98-9/99) 17
- Joleen Meservy (10/99-11/99) 15
- Michelle Witzke (11/96-9/97) 15
- Michelle Witzke (9/95-10/95) 10
- Jamie Adams (9/07-10/07) 10
- Lily Johnson (9/14) and 4 others** **9**

CAREER KILLS

- Michelle Witzke (94-97) 1919
- Lily Johnson (14-pr.)** **1607**
- Kathy Crotty (83-86) 1570
- Joleen Meservy (96-99) 1513
- Jennifer Seveland Box (79-82) 1444
- Erin Murphy (00-03) 1432
- Maureen Manda (81-84) 1400
- Mary Beck (81-84) 1280
- Erin O'Connor (03-06) 1244
- Katie Werges (02-05) 1240

CAREER KILLS PER SET

- Michelle Witzke (94-97) 4.55
- Lily Johnson (14-pr.)** **4.40**
- Amanda Omar (98-99) 4.12
- Joleen Meservy (96-99) 3.94
- Kathy Crotty (83-86) 3.33
- Erin Murphy (00-03) 3.31
- Katie Werges (02-05) 3.16
- Erin O'Connor (03-06) 3.11
- Linette White (00-03) 3.08
- Maureen Manda (81-84) 2.94

CAREER ATTACKS

- Michelle Witzke (94-97) 4944
- Lily Johnson (14-pr.)** **4534**
- Erin Murphy (00-03) 3919
- Kathy Crotty (83-86) 3720
- Joleen Meservy (96-99) 3697
- Erin O'Connor (03-06) 3664
- Katie Werges (02-05) 3335
- Jennifer Seveland Box (79-82) 3288
- Maureen Manda (81-84) 3157
- Christine McCartney (10-13) 3151

CAREER HITTING PERCENTAGE

- Linette White (00-03) 352
- Sabrina Apker (02-05) 338
- Simone House (13-pr.)** **309**
- Jennifer Seveland Box 306
- Kelley Michnowicz (08-11) 2994
- Casey Young (99-02) 2990
- Calli Norman (08-11) 2987
- Maureen Manda (81-84) 29268
- Chenille Bayless (00-03) 29266
- Kaitlin Jaeger (11-13) 289

*Match-by-match records date through 1987



MISSOURI STATE SEASON LEADERS

SEASON KILLS

1. Michelle Witzke (1997)	667
2. Lily Johnson (2015)	620
3. Michelle Witzke (1996)	581
4. Amanda Omar (1998)	515
5. Maureen Manda (1982)	510
6. Joleen Meservy (1997)	503
7. Lily Johnson (2014)	495
8. Lily Johnson (2016)	492
9. Amanda Omar (1999)	485
10. Joleen Meservy (1999)	470

SEASON KILLS PER SET

1. Michelle Witzke (1997)	5.70
2. Michelle Witzke (1996)	5.19
3. Joleen Meservy (1997)	4.88
4. Lily Johnson (2016)	4.64
5. Lily Johnson (2015)	4.59
6. Amanda Omar (1998)	4.36
7. Kathy Crotty (1985)	4.22
8. Katie Werges (2005)	4.12
9. Lily Johnson (2014)	3.992
10. Joleen Meservy (1998)	3.991

SEASON DIGS

1. Cara Hackmann (2009)	671
2. Adeana McAfee (2006)	653
3. Terri Del Conte (2008)	605
4. Jane Parker (2004)	596
5. Emily Butters (2015)	568
6. Ashley Mason (2013)	559
7. Maddy Hogan (2014)	547
8. Adeana McAfee (2005)	544
9. Ashley Mason (2012)	542
10. Ashley Mason (2011)	523

CAREER DIGS

1. Cara Hackmann (07-10)	1913
2. Ashley Mason (10-13)	1712
3. Susan Ruch (86-89)	1583
4. Adeana McAfee (03-06)	1546
5. Michelle Witzke (94-97)	1343
6. Erin Murphy (00-03)	1298
7. Melinda Bingham (87-90)	1294
8. Tina Noelke (90-93)	1293
9. Jane Parker (01-04)	1256
10. Laura Scafidì (86-89)	1249
11. Chenille Bayless (00-03)	1213
12. Carly Thomas (10-13)	1201
13. Nikki Vandepopulier (05-08)	1177
14. Kathy Crotty (83-86)	1133
15. Liesbeth Gorremans (99-02)	1118
16. Sara Thomas (04-07)	1117
17. Laura Graham (87-90)	1116
18. Maddy Hogan (11-14)	1039
19. Kris Oglesby-Agee (90-93)	1037
20. Lily Johnson (14-pr.)	1027
21. Emily Butters (15-pr.)	1023
22. Leah Johnson (00-03)	1017
23. Brooke Karges (97-00)	1008
24. Stephanie Brown (87-91)	1002

CAREER DIGS PER SET

1. Emily Butters (15-pr.)	4.24
2. Ashley Mason (10-13)	4.05
3. Cara Hackmann (07-10)	3.95
4. Adeana McAfee (03-06)	3.84
5. Terri Del Conte (07-08)	3.83
6. Susan Ruch (86-89)	3.49
7. Tina Noelke (90-93)	3.23
8. Amanda Omar (98-99)	3.21
9. Michelle Witzke (94-97)	3.18
10. Kris Oglesby-Agee (90-93)	3.15

Bears to a .279 attack efficiency.

It was Johnson and Messa again on Nov. 7, as Johnson hit .333 with averages of 6.17 kills and 4.00 digs per set for her fourth win of the year.

Messa made it five weeks in a row after setting MSU to a .323 team hitting percentage and averaging 13.67 kills and 2.83 digs per set.

SIX IS THE MAGIC NUMBER

The number six has been a milestone number the last 18-plus seasons in terms of winning streaks, as the Bears have strung together at least six consecutive wins a total of 22 times since the beginning of the 1999 season. MSU had a seven-match winning streak from Sept. 3-16 this season, and began a 12-match streak on Sept. 30.

HOMECOMING

Missouri State has been dominant at home since 2000, compiling a record of 185-45 for an .804 winning percentage at Hammons Student Center.

The Bears are 9-2 in 2016 and have won at least 64 percent of their home matches in 16 consecutive seasons.

LOCAL FLAVOR

Missouri State boasts two players from Springfield on its 2016 roster (Brienne Dixon and Gerri Idos from Kickapoo High) and a total of eight players from southwest Missouri, including Lauren Boone (Branson), MacKenzie Irwin (Joplin), Laynie Dake (Mount Vernon), Ashley Ophoven and Paige Perry (Ozark), and Aubrey Cheffey (Nixa). In all, 10 of MSU's 18 players hail from the Show-Me State.

PRESEASON ALL-CONFERENCE

Junior outside hitter Lily Johnson was voted the preseason all-conference team in 2016. Johnson is the reigning MVC Player of the Year and the only two-time All-American in MSU history.

FOLLOW THE BEARS

Follow the Bears all season long on Missouri State's official athletics website, MissouriStateBears.com, and get a behind-the-scenes look at the program on the team's Facebook (missouristatevb), Twitter (@MissouriStateVB) and Instagram (missouristatevolleyball) pages.

THE VALLEY ON ESPN3

The Valley on ESPN3, part of the Missouri Valley Conference's media rights agreement with ESPN, will feature most home volleyball matches from all 10 MVC institutions on the ESPN3 streaming platform. The HD-quality telecasts are available for free at www.WatchESPN.com or on the WatchESPN App.

MVC CAREER LEADERS

CAREER KILLS

1. Lindsay Stalzer, BU (02-05)	1948
2. Michelle Witzke, MSU (94-97)	1919
3. Molly O'Brien, UNI (00-03)	1779
4. Chris Rehor, ILS (85-88)	1773
5. Jenny Pavlas, BU (93-97)	1732
6. Cheryl Berg, INS (98-01)	1725
7. Kate Galer, UNI (00-03)	1720
8. Jessica Kiefer, UE (98-01)	1706
9. Kendra Haselhorst, ILS (97-00)	1667
10. Kristie Kemner, SIU (99-02)	1660
11. Jan Meloy, WSU (97-00)	1657
12. Angela Bys, DU (07-10)	1633
13. Leah Ratzlaff, Creighton (02-05)	1622
14. Bobbi Becker, UNI (86-89)	1611
15. Ashley Rosch, ILS (12-15)	1609
16. Lily Johnson, MSU (14-pr.)	1607

CAREER ATTACKS

1. Michelle Witzke, MSU (94-97)	4944
2. Ashley Rosch, ILS (12-15)	4913
3. Mallory Leggett, ILS (07-10)	4772
4. Jan Meloy, WSU (97-00)	4746
5. Cheryl Berg, INS (98-01)	4745
6. Lindsay Stalzer, BU (02-05)	4712
7. Angela Bys, DU (07-10)	4687
8. Chris Rehor, ILS (85-88)	4614
9. Sarah Larson, WSU (96-99)	4550
10. Lily Johnson, MSU (14-pr.)	4534

2016 Missouri State Season Results (21-7, 12-2 MVC)

Date	Site	Att.	Opponent	W/L	Scores	Record	Kill Leader	Dig Leader
8/26	Neutral	2805	Xavier&	L	25-18, 25-23, 23-25, 17-25, 14-16	0-1	Johnson - 20	Butters - 17
8/27	Neutral	--	Arkansas&	W	25-16, 25-19, 29-27	1-1	Johnson - 14	Johnson - 16
8/27	Away	2544	#14 Illinois&	W	25-22, 14-25, 25-22, 15-25, 15-10	2-1	Johnson/Ophoven - 17	Butters - 12
9/1	Away	5604	#15 Hawai'i@	L	16-25, 22-25, 22-25	2-2	Johnson - 12	Butters - 12
9/2	Neutral	--	#8 UCLA@	L	25-21, 16-25, 18-25, 15-25	2-3	Johnson - 18	Butters - 25
9/3	Neutral	--	Pacific@	W	25-14, 25-23, 25-19	3-3	Cheffey - 11	Butters - 17
9/8	Home	934	McNeese State^	W	25-17, 25-17, 25-15	4-3	Johnson - 17	Johnson - 14
9/9	Home	1017	#12 Ohio State^	W	21-25, 25-23, 25-21, 22-25, 15-12	5-3	Wright - 20	Butters - 23
9/10	Home	515	Western Illinois^	W	25-9, 25-15, 25-18	6-3	Johnson - 12	Butters - 14
9/10	Home	803	IUPUI^	W	25-14, 25-23, 18-25, 25-20	7-3	Johnson - 20	Butters/Johnson - 18
9/13	Away	287	Arkansas State	W	25-23, 19-25, 25-22, 25-20	8-3	Johnson - 19	Butters - 16
9/16	Neutral	--	Milwaukee#	W	25-15, 25-20, 26-24	9-3	Johnson - 15	Butters/Messa - 11
9/17	Neutral	--	Iowa State#	L	12-25, 21-25, 22-25	9-4	Johnson - 10	Johnson/Messa - 9
9/17	Away	548	Marquette#	L	25-21, 18-25, 13-25, 23-25	9-5	Johnson - 17	Johnson - 21
9/23	Home	1141	Wichita State*	L	24-26, 25-20, 12-25, 25-21, 10-15	9-6, 0-1	Johnson - 18	Butters - 18
9/26	Home	902	Southern Illinois*	L	25-13, 16-25, 25-23, 19-25, 13-15	9-7, 0-2	Johnson - 25	Butters - 22
9/30	Away	3155	UNI*	W	26-24, 25-21, 20-25, 19-25, 15-13	10-7, 1-2	Johnson - 25	Messa - 19
10/1	Away	442	Drake*	W	23-25, 25-18, 25-17, 18-25, 15-10	11-7, 2-2	Johnson - 33	Messa - 20
10/7	Home	878	Bradley*	W	25-14, 25-19, 25-17	12-7, 3-2	Johnson/Wright - 12	Butters - 21
10/8	Home	606	Loyola*	W	25-14, 25-16, 25-14	13-7, 4-2	Johnson - 16	Johnson - 11
10/10	Home	501	Evansville*	W	25-10, 25-12, 25-15	14-7, 5-2	Johnson - 14	Butters - 12
10/14	Away	821	Illinois State*	W	20-25, 25-19, 18-25, 25-20, 15-11	15-7, 6-2	Johnson - 25	Butters - 22
10/15	Away	233	Indiana State*	W	25-18, 25-20, 25-15	16-7, 7-2	Johnson - 15	Butters - 10
10/21	Away	3004	Wichita State*	W	25-17, 25-20, 18-25, 25-21	17-7, 8-2	Johnson - 15	Messa - 16
10/28	Home	843	Drake*	W	25-13, 25-21, 29-27	18-7, 9-2	Johnson - 20	Butters/Dixon - 16
10/29	Home	1033	UNI*	W	19-25, 25-19, 25-21, 25-22	19-7, 10-2	Johnson - 21	Butters - 26
11/5	Away	438	Bradley*	W	25-17, 25-19, 25-15	20-7, 11-1	Johnson - 19	Butters - 21
11/6	Away	264	Loyola*	W	25-16, 25-19, 25-16	21-7, 12-2	Johnson - 18	Butters - 19
11/11	Home		Indiana State*					
11/12	Home		Illinois State*					
11/18	Away		Evansville*					
11/19	Away		Southern Illinois*					

* Missouri Valley Conference matches; # - indicates AVCA ranking at time the match was played; & - Illini Classic in Champaign, Ill.; @ - Hawaiian Airlines Wahine Volleyball Classic; ^ Dr. Mary Jo Wynn Invitational in Springfield, Mo.; #Marquette Invitational in Milwaukee, Wis.; % - MVC Tournament in Cedar Falls, Iowa

2016 Missouri State Miscellaneous Statistics

Double-Figure Kill Matches (59): Johnson 28, Wright 13, House 7, Ophoven 4, Cheffey 3, Villarreal 3, Boone 1; **Opponents-** 49

20-Kill Matches (8): Johnson 7, Wright 1; **Opponents-** 7

25-Kill Matches (4): Johnson 4; **Opponents-** 2

30-Kill Matches (1): Johnson 1; **Opponents-** 0

Double-Figure Dig Matches (75): Butters 26, Johnson 19, Messa 13, Marshall 9, Dixon 8; **Opponents-** 73

20-Dig Matches (9): Butters 7, Johnson 1, Messa 1; **Opponents-** 11

25-Dig Matches (2): Butters 2; **Opponents-** 2

30-Dig Matches (0): **Opponents-** 0

35-Dig Matches (0): **Opponents-** 0

40-Dig Matches (0): **Opponents-** 0

Double-Figure Block Matches (0): **Opponents-** 0

Double-Figure Kill-Dig Matches (19): Johnson 19; **Opponents-** 17

20-Kill, 20-Dig Matches (0): **Opponents-** 0

Double-Figure Kill-Block Matches (0): **Opponents-** 0

Double-Figure Kill-Block-Dig Matches (0): **Opponents-** 0

Double-Figure Kill-Dig-Assist Matches (0): **Opponents-** 0

Matches Leading MSU in Kills: Johnson 26, Wright 2, Ophoven 1, Cheffey 1

Matches Leading MSU in Digs: Butters 21, Johnson 6, Messa 5, Dixon 1

Matches Leading MSU in Blocks: House 18, Wright 11, Cheffey 2, Dake 1, Irwin 1, Messa 1, Villarreal 1

Matches Leading MSU in Aces: Johnson 15, Butters 9, Wright 8, Marshall 7, Dixon 6, Messa 5, Idos 1, Hanson 1

2016 Individual Match-by-Match Statistics

Date	Opponent	Boone	Butters	Cheffey	Dake	Dixon	House	Idos	Irwin	Johnson	Marshall	Messa	Mosquera	Ophoven	Villarreal	Wright
		K-A-D-B	K-A-D-B	K-A-D-B	K-A-D-B	K-A-D-B	K-A-D-B	K-A-D-B	K-A-D-B	K-A-D-B	K-A-D-B	K-A-D-B	K-A-D-B	K-A-D-B	K-A-D-B	K-A-D-B
8/26	Xavier	3-40-9-1	0-1-17-0	DNP	DNP	0-0-12-0	4-0-0-4	DNP	5-1-2-2	20-4-13-0	0-0-10-1	0-6-1-0	DNP	4-0-0-1	6-0-2-1	14-0-5-0
8/27	Arkansas	2-32-6-0	0-1-15-0	DNP	3-0-1-2	0-0-8-0	5-2-1-2	DNP	0-0-0-0	14-2-16-2	0-0-5-0	0-1-0-0	2-0-1-0	10-0-1-0	DNP	8-0-1-1
8/27	#14 Illinois	2-25-9-2	0-3-12-0	DNP	2-0-0-0	0-0-6-0	7-0-1-4	DNP	0-0-0-1	17-0-10-1	0-0-0-0	0-27-10-0	3-0-0-0	17-0-4-2	0-0-0-0	11-1-2-0
9/1	#15 Hawai'i	1-9-5-0	0-0-12-0	4-0-0-2	DNP	0-0-5-0	6-1-1-3	DNP	0-0-0-0	12-1-10-0	0-0-3-0	0-23-6-0	1-0-0-1	1-0-1-0	0-0-1-0	11-0-2-1
9/2	#8 UCLA	1-30-9-1	0-3-25-0	4-2-1-2	1-0-0-0	0-0-8-0	4-0-0-2	0-0-1-0	DNP	18-1-13-2	0-0-1-0	0-4-1-0	0-0-0-0	10-0-1-3	DNP	5-0-1-6
9/3	Pacific	DNP	0-1-17-0	11-0-0-5	DNP	1-0-5-0	5-0-0-3	0-0-0-0	DNP	10-0-11-1	0-0-6-0	0-37-8-1	DNP	5-0-1-0	2-0-3-0	6-0-3-5
9/8	McNeese State	1-15-1-1	0-4-13-0	2-0-0-0	0-0-0-0	0-0-7-0	4-0-1-3	0-0-0-0	1-0-0-0	17-0-14-0	0-0-5-0	0-29-6-0	1-0-0-1	6-0-1-0	1-0-0-1	15-0-2-1
9/9	#12 Ohio State	DNP	0-4-23-0	7-0-2-4	DNP	0-1-14-0	13-0-0-5	0-0-3-0	DNP	15-0-18-1	0-0-14-0	1-48-11-2	DNP	0-0-0-0	3-0-1-2	20-0-3-6
9/10	Western Illinois	4-8-5-1	0-2-14-0	1-0-1-0	1-0-0-1	0-0-1-0	4-0-0-1	0-0-1-0	6-0-1-3	12-0-4-0	0-0-1-0	0-30-8-0	1-0-0-2	4-0-2-0	DNP	6-0-0-0
9/10	IUPUI	1-4-2-1	0-2-18-0	5-0-0-0	DNP	0-0-12-0	10-0-1-3	0-0-0-0	0-0-0-0	20-0-18-0	0-0-11-0	0-54-10-1	DNP	1-0-0-0	13-0-5-1	12-0-3-1
9/13	Arkansas State	0-5-1-1	0-0-16-0	0-0-0-1	0-0-0-1	0-2-3-0	10-0-3-6	0-0-0-0	1-0-0-0	19-0-8-1	0-0-12-0	2-42-6-0	1-0-0-3	10-0-1-1	0-0-0-0	8-0-0-2
9/16	Milwaukee	1-0-1-0	0-3-11-0	DNP	2-0-0-0	0-0-10-0	7-0-2-7	0-0-0-0	DNP	15-0-8-3	0-2-8-0	2-44-11-3	DNP	7-0-1-0	6-0-0-0	8-0-2-2
9/17	Iowa State	0-3-0-1	0-1-5-0	2-0-4-3	DNP	0-0-4-0	9-0-1-3	0-0-0-0	DNP	10-0-9-0	0-0-8-0	0-24-9-0	0-0-0-0	2-0-0-1	1-0-0-1	6-0-0-4
9/17	Marquette	DNP	0-2-17-0	7-0-2-1	0-0-0-0	1-0-9-0	14-1-2-3	0-0-0-0	0-0-0-0	17-0-21-0	0-0-4-0	0-44-7-1	1-0-0-1	3-0-0-0	2-0-2-0	4-0-0-3
9/23	Wichita State*	2-12-0-0	0-1-18-0	4-0-0-0	DNP	0-0-8-0	13-0-0-6	0-0-1-0	0-0-0-0	18-3-13-4	0-0-17-0	0-39-6-0	5-0-4-1	1-0-1-0	0-0-0-0	14-0-2-0
9/26	Southern Illinois*	9-4-3-2	0-4-22-0	10-0-2-0	DNP	0-0-9-0	7-0-2-3	0-1-0-0	DNP	25-1-5-0	0-0-10-0	1-53-12-3	0-0-1-0	3-0-0-0	DNP	10-0-0-2
9/30	UNI*	5-1-2-0	0-4-17-0	1-0-0-1	DNP	0-2-10-0	11-1-0-2	0-0-2-0	DNP	25-0-11-2	0-0-11-0	4-50-19-1	DNP	7-0-4-1	6-0-0-0	8-0-3-4
10/1	Drake*	7-0-6-3	0-8-17-0	12-0-0-1	DNP	0-1-8-0	6-0-2-5	0-0-1-0	3-0-0-5	33-1-8-2	1-0-9-0	3-54-20-2	DNP	1-0-0-1	2-0-0-1	0-0-0-1
10/7	Bradley*	2-0-0-1	0-2-21-0	3-0-0-1	DNP	0-1-5-0	9-0-1-7	0-1-1-0	0-0-0-0	12-1-11-4	1-1-5-0	2-32-11-3	DNP	0-0-1-0	DNP	12-0-0-3
10/8	Loyola*	3-0-2-0	0-2-7-0	DNP	DNP	0-0-10-0	6-0-2-1	0-0-1-0	DNP	16-1-11-2	0-1-2-0	2-35-5-2	DNP	DNP	5-0-3-0	12-2-1-3
10/10	Evansville*	1-0-2-0	0-4-12-0	1-2-1-1	DNP	0-0-5-0	10-0-3-1	0-0-5-0	4-0-1-0	14-1-10-0	DNP	1-37-8-0	1-0-0-0	5-0-0-0	4-0-0-1	1-0-2-1
10/14	Illinois State*	6-1-4-0	0-6-22-0	0-1-1-0	DNP	0-1-16-0	6-0-2-2	0-0-0-0	1-0-0-0	25-0-12-2	0-0-4-0	2-54-15-1	DNP	1-0-0-0	11-0-1-1	16-0-3-3
10/15	Indiana State*	8-1-1-0	1-2-10-0	DNP	DNP	0-0-6-0	6-0-0-0	DNP	DNP	15-1-9-3	2-1-3-0	0-41-9-0	DNP	0-0-0-1	5-0-0-0	11-0-1-5
10/21	Wichita State*	6-0-4-3	0-5-12-0	DNP	DNP	0-0-8-0	9-0-1-5	0-0-3-0	DNP	15-2-7-2	0-0-6-0	4-37-16-1	DNP	DNP	6-0-2-1	8-1-2-4
10/28	Drake*	4-0-4-2	0-3-16-0	4-0-0-0	DNP	0-1-16-0	6-0-0-5	0-0-0-0	DNP	20-1-8-0	0-0-10-0	2-42-12-1	DNP	1-0-1-0	2-0-0-0	11-0-4-0
10/29	UNI*	15-1-0-3	0-5-26-0	DNP	DNP	0-0-9-0	7-0-2-4	0-0-1-0	DNP	21-0-15-2	0-0-6-0	1-52-16-0	DNP	0-0-0-0	11-0-1-0	8-0-2-1
11/5	Bradley*	4-0-0-3	0-1-21-0	DNP	DNP	0-0-5-0	6-0-0-4	0-0-1-0	2-0-1-0	19-0-13-0	0-0-11-0	0-50-7-0	DNP	1-0-0-0	17-0-1-1	5-0-3-0
11/6	Loyola*	4-0-0-2	0-4-19-0	DNP	DNP	0-0-7-0	8-0-1-2	0-0-1-0	DNP	18-0-11-1	0-1-4-0	2-32-10-0	DNP	DNP	3-0-0-3	3-0-1-4
11/11	Indiana State*															
11/12	Illinois State*															
11/18	Evansville*															
11/19	Southern Illinois*															

K-Kills, A-Assists, D-Digs, B-Blocks; DNP-Did Not Play; *-MVC match

Note: Paige Perry has appeared in 10 matches (1 assist, 10 digs); Caroline Finnell has appeared in six matches (8 kills, 2 digs, 2 blocks), Julia Hanson has appeared in five matches (6 digs, 3 aces).

2016 Team Match-by-Match Statistics

Date	Opponent	< Missouri State >									Score	< Opponents >								
		K	E	TA	Pct.	A	SA	SE	Dig	Blk.		K	E	TA	Pct.	A	SA	SE	Dig	Blk.
8/26	Xavier	56	25	167	.186	52	5	9	71	5.0	2-3	68	23	179	.251	61	2	15	80	4.0
8/27	Arkansas	44	21	116	.198	38	4	13	55	4.0	3-0	24	14	105	.095	24	3	14	42	5.0
8/27	#14 Illinois	59	29	156	.192	56	5	8	53	5.0	3-2	61	18	141	.305	59	3	9	58	16.0
9/1	#15 Hawai'i	36	17	111	.171	34	2	6	46	4.0	0-3	46	12	109	.312	44	5	10	51	9.0
9/2	#8 UCLA	43	25	147	.122	40	3	6	61	9.0	1-3	63	18	149	.302	61	1	8	75	8.0
9/3	Pacific	40	12	99	.283	38	3	5	54	8.0	3-0	31	19	111	.108	30	6	12	42	8.0
9/8	McNeese State	48	12	104	.346	48	4	6	50	5.0	3-0	25	16	95	.095	24	0	5	36	4.0
9/9	#12 Ohio State	59	24	182	.192	53	5	8	89	11.0	3-2	66	35	202	.153	60	6	8	93	12.5
9/9	Western Illinois	42	12	87	.345	41	9	5	41	4.0	3-0	22	20	91	.022	22	2	1	31	6.0
9/10	IUPUI	62	23	177	.220	60	4	6	80	4.0	3-1	48	18	150	.200	45	2	6	78	13.0
9/13	Arkansas State	51	22	125	.232	49	4	10	50	9.0	3-1	56	29	149	.181	52	1	6	48	6.0
9/16	Milwaukee	50	14	117	.308	49	3	5	55	9.0	3-0	34	22	119	.101	31	2	1	46	6.0
9/17	Iowa State	30	16	106	.132	28	3	5	40	7.0	0-3	44	13	101	.307	42	4	7	55	4.0
9/17	Marquette	49	25	164	.146	47	4	4	70	5.0	1-3	62	19	160	.269	55	3	6	74	12.0
9/23	Wichita State*	57	23	166	.205	55	3	8	70	7.0	2-3	68	23	177	.254	60	5	9	72	6.0
9/26	Southern Illinois*	65	24	161	.255	63	4	11	66	5.0	2-3	60	20	153	.261	55	3	7	58	13.0
9/30	UNI*	67	30	190	.195	58	5	4	79	8.0	3-2	66	27	188	.207	61	5	4	86	10.0
10/1	Drake*	68	29	175	.223	64	3	7	71	11.0	3-2	52	27	164	.152	49	3	7	65	5.0
10/7	Bradley*	41	14	109	.248	38	2	7	58	12.0	3-0	28	27	117	.009	27	0	4	49	4.0
10/8	Loyola*	44	8	91	.396	41	3	7	45	4.0	3-0	27	19	99	.081	23	1	7	34	0.0
10/10	Evansville*	45	11	90	.378	44	7	4	51	2.0	3-0	20	16	95	.042	17	1	2	28	5.0
10/14	Illinois State*	68	25	197	.218	63	5	3	83	5.0	3-2	64	22	186	.226	59	6	6	87	8.0
10/15	Indiana State*	48	9	99	.394	46	8	7	39	5.0	3-0	30	14	91	.176	26	3	3	34	3.0
10/21	Wichita State*	48	19	145	.200	45	4	10	61	10.0	3-1	51	27	144	.167	48	1	11	67	6.0
10/28	Drake*	50	9	139	.295	47	5	4	71	5.0	3-0	42	14	136	.206	40	2	6	71	4.0
10/29	UNI*	63	20	162	.265	58	1	8	78	7.0	3-1	51	23	162	.173	49	4	4	71	9.0
11/5	Bradley*	54	14	124	.323	51	1	2	63	5.0	3-0	31	16	121	.124	31	1	0	53	2.0
11/6	Loyola*	38	8	97	.309	37	5	3	54	7.0	3-0	37	24	120	.108	34	2	5	46	7.0
11/11	Indiana State*																			
11/12	Illinois State*																			
11/18	Evansville*																			
11/19	Southern Illinois*																			

K-Kills, E-Errors, TA-Total Attack Attempts, Pct.-Hitting Percentage, A-Assists, SA-Service Aces, SE-Service Errors, Dig-Digs, Blk.-Blocks, *-MVC match

Season and Career Match Highs

2016 (28 matches) #1 Brianne Dixon..... Career (80 matches)
 1, 9/3/16 vs. Pacific Kills (3 sets) 1, 9/3/16 vs. Pacific
 1, 9/17/16 at Marquette Kills (4 sets) 1, 9/17/16 at Marquette
 NA Kills (5 sets) NA
 16, 2x, last 10/28/16 vs. Drake Digs 16, 2x, last 10/28/16 vs. Drake
 2, 9/30/16 at UNI Assists 2, 2x, last 9/30/16 at UNI
 2, 9/13/16 at Arkansas State Aces 2, 9/13/16 at Arkansas State
 NA Blocks NA

2016 (5 matches) #2 Julia Hanson..... Career (5 matches)
 NA Kills (3 sets) NA
 NA Kills (4 sets) NA
 NA Kills (5 sets) NA
 3, 10/14/16 at Illinois State Digs 3, 10/14/16 at Illinois State
 NA Assists NA
 1, 3x, last 10/15/16 at Indiana State Aces 1, 3x, last 10/15/16 at Indiana State
 NA Blocks NA

2016 (28 matches) #5 Lynsey Wright..... Career (90 matches)
 15, 9/8/16 vs. McNeese Kills (3 sets) 15, 2x, last 9/8/16 vs. McNeese
 12, 9/10/16 vs. IUPUI Kills (4 sets) 16, 10/24/14 vs. Bradley
 20, 9/9/16 vs. #12 Ohio State Kills (5 sets) 24, 10/5/15 at Southern Illinois
 5, 8/26/16 vs. Xavier Digs 8, 10/31/15 vs. Wichita State
 2, 10/8/16 vs. Loyola Assists 2, 10/8/16 vs. Loyola
 2, 9/10/16 vs. IUPUI Aces 3, 9/18/15 vs. UMKC
 6, 2x, last 9/9/16 vs. #12 Ohio State Blocks 6, 3x, last 9/9/16 vs. #12 Ohio State

2016 (25 matches) #6 Lauren Boone..... Career (77 matches)
 8, 10/15/16 at Indiana State Kills (3 sets) 8, 10/15/16 at Indiana State
 15, 10/29/16 vs. UNI Kills (4 sets) 15, 10/29/16 vs. UNI
 9, 9/26/16 vs. Southern Illinois Kills (5 sets) 12, 10/23/15 at Indiana State
 9, 3x, last 9/2/16 vs. #8 UCLA Digs 11, 11/21/14 at Illinois State
 40, 8/26/16 vs. Xavier Assists 40, 8/26/16 vs. Xavier
 NA Aces NA
 3, 3x, last 10/29/16 vs. UNI Blocks 5, 10/17/15 vs. Bradley

2016 (8 matches) #7 Laynie Dake Career (8 matches)
 3, 8/27/16 vs. Arkansas Kills (3 sets) 3, 8/27/16 vs. Arkansas
 1, 9/2/16 vs. #8 UCLA Kills (4 sets) 1, 9/2/16 vs. #8 UCLA
 2, 8/27/16 at #14 Illinois Kills (5 sets) 2, 8/27/16 at #14 Illinois
 1, 8/27/16 vs. Arkansas Digs 1, 8/27/16 vs. Arkansas
 NA Assists NA
 NA Aces NA
 2, 8/27/16 vs. Arkansas Blocks 2, 8/27/16 vs. Arkansas

2016 (28 matches) #8 Emily Butters..... Career (63 matches)
 1, 10/15/16 at Indiana State Kills (3 sets) 1, 10/15/16 at Indiana State
 NA Kills (4 sets) NA
 NA Kills (5 sets) NA
 26, 10/29/16 vs. UNI Digs 29, 2x, last 11/28/15 vs. Wichita State
 8, 10/1/16 at Drake Assists 8, 10/1/16 at Drake
 3, 10/15/16 at Indiana State Aces 3, 2x, last 10/15/16 at Indiana State
 NA Blocks NA

2016 (28 matches) #9 Simone House...Career (109 matches)
 10, 10/10/16 vs. Evansville Kills (3 sets) 11, 4x, last 11/2/15 at Evansville
 14, 9/17/16 at Marquette Kills (4 sets) 14, 9/17/16 at Marquette
 13, 2x, last 9/23/16 vs. Wichita State Kills (5 sets) 18, 9/26/15 vs. Indiana State
 3, 2x, last 10/10/16 vs. Evansville Digs 5, 2x, last 10/3/14 vs. Drake
 2, 8/27/16 vs. Arkansas Assists 2, 2x, last 2, 8/27/16 vs. Arkansas
 NA Aces 5, 11/1/13 at Southern Illinois
 7, 2x, last 10/7/16 vs. Bradley Blocks 8, 9/8/14 at Kansas State

2016 (18 matches) #10 Aubrey Cheffey. Career (18 matches)
 11, 9/3/16 vs. Pacific Kills (3 sets) 11, 9/3/16 vs. Pacific
 7, 9/17/16 at Marquette Kills (4 sets) 7, 9/17/16 at Marquette
 12, 10/1/16 at Drake Kills (5 sets) 12, 10/1/16 at Drake
 4, 9/17/16 vs. Iowa State Digs 4, 9/17/16 vs. Iowa State
 2, 2x, last 10/10/16 vs. Evansville Assists 2, 2x, last 10/10/16 vs. Evansville
 NA Aces NA
 5, 9/3/16 vs. Pacific Blocks 5, 9/3/16 vs. Pacific

2016 (25 matches) #11 Ashley Ophoven..Career (59 matches)
 10, 8/27/16 vs. Arkansas Kills (3 sets) 10, 8/27/16 vs. Arkansas
 10, 2x, last 9/13/16 at Arkansas State Kills (4 sets) 16, 9/5/15 vs. Marquette
 17, 8/27/16 at #14 Illinois Kills (5 sets) 20, 11/28/15 vs. Wichita State
 4, 2x, last 9/30/16 at UNI Digs 5, 2x, last 10/31/15 vs. Wichita State
 NA Assists 2, 10/23/15 at Indiana State
 NA Aces NA
 3, 9/2/16 vs. #8 UCLA Blocks 3, 3x, last 9/2/16 vs. #8 UCLA

2016 (6 matches) #12 Caroline Finnell . Career (18 matches)
 3, 2x, last 10/10/16 vs. Evansville Kills (3 sets) 3, 3x, last 10/10/16 vs. Evansville
 NA Kills (4 sets) 1, 2x, last 12/3/15 vs. #25 Missouri
 NA Kills (5 sets) 1, 2x, last 10/10/15 at UNI
 1, 2x, last 9/16/16 vs. Milwaukee Digs 2, 10/10/15 at UNI
 NA Assists NA
 NA Aces NA
 2, 9/16/16 vs. Milwaukee Blocks 2, 9/16/16 vs. Milwaukee

2016 (23 matches) #13 Gerri Idos Career (23 matches)
 NA Kills (3 sets) NA
 NA Kills (4 sets) NA
 NA Kills (5 sets) NA
 5, 10/10/16 vs. Evansville Digs 5, 10/10/16 vs. Evansville
 1, 2x, last 10/7/16 vs. Bradley Assists 1, 2x, last 10/7/16 vs. Bradley
 3, 9/10/16 vs. Western Illinois Aces 3, 9/10/16 vs. Western Illinois
 NA Blocks NA

2016 (15 matches) #14 MacKenzie Irwin. Career (29 matches)
 6, 9/10/16 vs. Western Illinois Kills (3 sets) 6, 9/10/16 vs. Western Illinois
 NA Kills (4 sets) NA
 5, 8/26/16 vs. Xavier Kills (5 sets) 5, 8/26/16 vs. Xavier
 2, 8/26/16 vs. Xavier Digs 2, 8/26/16 vs. Xavier
 1, 8/26/16 vs. Xavier Assists 1, 8/26/16 vs. Xavier
 NA Aces 4, 10/9/15 at Drake
 5, 10/1/16 at Drake Blocks 5, 10/1/16 at Drake

2016 (27 matches) #15 Tatum Marshall...Career (123 matches)
 2, 10/15/16 at Indiana State Kills (3 sets) 2, 10/15/16 at Indiana State
 NA Kills (4 sets) 1, 9/6/13 vs. St. John's
 1, 10/1/16 at Drake Kills (5 sets) 1, 3x, last 10/1/16 at Drake
 17, 9/23/16 vs. Wichita State Digs 20, 11/21/14 at Illinois State
 2, 9/16/16 vs. Milwaukee Assists 4, 5x, last 9/5/15 vs. Marquette
 3, 8/26/16 vs. Xavier Aces 5, 9/26/14 at Loyola
 NA Blocks NA

2016 (28 matches) #17 Lily Johnson..... Career (95 matches)
 17, 9/8/16 vs. McNeese Kills (3 sets) 23, 11/13/15 at Bradley
 21, 10/29/16 vs. UNI Kills (4 sets) 24, 12/3/15 vs. #25 Missouri
 33, 10/1/16 at Drake Kills (5 sets) 33, 10/1/16 at Drake
 21, 9/17/16 at Marquette Digs 23, 11/21/14 at Illinois State
 4, 8/26/16 vs. Xavier Assists 4, 2x, last 8/26/16 vs. Xavier
 3, 6x, last 10/15/16 at Indiana State Aces 5, 11/15/14 vs. Evansville
 4, 10/7/16 vs. Bradley Blocks 4, 6x, last 10/7/16 vs. Bradley

2016 (12 matches) #19 Mikaela Mosquera. Career (22 matches)
 2, 8/27/16 vs. Arkansas Kills (3 sets) 3, 9/19/15 vs. South Dakota State
 1, 2x, last 9/17/16 at Marquette Kills (4 sets) 1, 2x, last 9/17/16 at Marquette
 5, 9/23/16 vs. Wichita State Kills (5 sets) 5, 9/23/16 vs. Wichita State
 4, 9/23/16 vs. Wichita State Digs 4, 9/23/16 vs. Wichita State
 NA Assists NA
 NA Aces NA
 3, 9/13/16 at Arkansas State Blocks 3, 9/13/16 at Arkansas State

2016 (10 matches) #21 Paige Perry Career (10 matches)
 NA Kills (3 sets) NA
 NA Kills (4 sets) NA
 NA Kills (5 sets) NA
 6, 9/17/16 at Marquette Digs 6, 9/17/16 at Marquette
 1, 9/10/16 vs. Western Illinois Assists 1, 9/10/16 vs. Western Illinois
 1, 9/10/16 vs. Western Illinois Aces 1, 9/10/16 vs. Western Illinois
 NA Blocks NA

2016 (28 matches) #22 Daniele Messa Career (28 matches)
 2, 4x, last 10/28/16 vs. Drake Kills (3 sets) 2, 4x, last 10/28/16 vs. Drake
 4, 10/21/16 at Wichita State Kills (4 sets) 4, 10/21/16 at Wichita State
 4, 9/30/16 at UNI Kills (5 sets) 4, 9/30/16 at UNI
 20, 10/1/16 at Drake Digs 20, 10/1/16 at Drake
 54, 3x, last 10/14/16 at Illinois State Assists 54, 3x, last 10/14/16 at Illinois State
 2, 8/27/16 at #14 Illinois Aces 2, 8/27/16 at #14 Illinois
 3, 3x, last 10/7/16 vs. Bradley Blocks 3, 3x, last 10/7/16 vs. Bradley

2016 (23 matches) #23 Cambree Villarreal.. Career (40 matches)
 17, 11/5/16 at Bradley Kills (3 sets) 17, 11/5/16 at Bradley
 13, 9/10/16 vs. IUPUI Kills (4 sets) 13, 9/10/16 vs. IUPUI
 11, 10/14/16 at Illinois State Kills (5 sets) 11, 10/14/16 at Illinois State
 5, 9/10/16 vs. IUPUI Digs 5, 9/10/16 vs. IUPUI
 NA Assists 1, 2x, last 10/16/15 vs. Loyola
 NA Aces NA
 3, 11/6/16 at Loyola Blocks 3, 11/6/16 at Loyola

Player Summaries

#1 Brianne Dixon, 5-7, Jr., DS, Springfield, Mo.

- ▶ MVC Elite 18 Award winner in 2015, given to the player with the highest GPA in the MVC tournament title match
- ▶ CoSIDA Academic All-District VI First Team
- ▶ Twelve career matches with at least 10 digs

#2 Julia Hanson, 6-0, Fr., OH/DS, Fort Atkinson, Wis.

- ▶ Averaged 4.47 kills, 4.41 digs and 1.44 blocks per set as a senior in high school

#5 Lynsey Wright, 6-0, Jr., MB, Glen Carbon, Ill.

- ▶ Played for the US Collegiate National Team in summer 2016
- ▶ Hit .300 or better in 41 career matches, over .400 24 times
- ▶ MVC All-Freshman selection in 2014
- ▶ MVC all-tournament pick in 2015
- ▶ MVC Player of the Week on Sept. 12, 2016

#6 Lauren Boone, 6-1, Jr., S, Branson, Mo.

- ▶ Made more than 30 starts on the right side in her career
- ▶ Neared a triple-double with 8 kills, 18 assists and 11 digs against Illinois State as a freshman
- ▶ Hit .213 or better in each of her three seasons

#7 Laynie Dake, 6-2, Fr., MB, Mount Vernon, Mo.

- ▶ Owns HS records for kills (1,190), blocks (213), hitting percentage (.389) and kill percentage (.517)
- ▶ All-state as a high school junior and senior

#8 Emily Butters, 5-8, So., L, Richmond, Texas

- ▶ Set MSU's freshman record for digs in 2015 with 568, which ranked 5th overall in MSU history
- ▶ Played for the US Collegiate National Team in summer 2016
- ▶ Became 24th player and first sophomore in MSU history to reach 1,000 career digs. Currently ranks 21st at MSU with 1,023 career digs.
- ▶ Missouri State's libero for every match of her career
- ▶ MVC all-Freshman selection in 2016
- ▶ MSU's career leader in dig average at 4.24 per set, based on a minimum 200 sets played

#9 Simone House, 6-3, Sr., MB, Oshkosh, Wis.

- ▶ Ranks 3rd in MSU history with .309 attack efficiency
- ▶ Hit .300 or higher in 56 career matches
- ▶ Second-team all-MVC in 2015, all-Freshman in 2013
- ▶ Led MSU in blocking 68 times in 109 career matches
- ▶ Averaged at least 0.92 blocks in each of her four seasons
- ▶ MVC Player of the Week on Oct. 24, 2016

#10 Aubrey Cheffey, 6-2, Fr., OH, Nixa, Mo.

- ▶ AVCA Under Armour All-America honorable mention as a high school senior
- ▶ First-team all-state selection as a junior and senior
- ▶ MVC Freshman of the Week on Sept. 6, 2016

#11 Ashley Ophoven, So., OH, Ozark, Mo.

- ▶ 278 kills in 2015 ranked 10th all-time among MSU freshmen
- ▶ Reached 100 kills in 9th career match, 2nd-quickest in school history
- ▶ One of 10 freshmen at MSU with 20 or more kills in a match

#12 Caroline Finnell, 6-2, So., RS, Chesterfield, Mo.

- ▶ Redshirted in 2014
- ▶ Averaged 1.22 blocks per set as a high school senior

#13 Gerri Idos, 5-1, Fr., DS, Springfield, Mo.

- ▶ Accumulated more than 900 career digs in high school
- ▶ Averaged 5.9 digs per set as a senior

#14 MacKenzie Irwin, 6-1, So., MB, Joplin, Mo.

- ▶ Started three matches as a freshman
- ▶ Set high school records with 759 career kills and 166 blocks

#15 Tatum Marshall, 5-7, Sr., DS/L, Fayetteville, Ark.

- ▶ Appeared in 123 of a possible 127 matches in her career
- ▶ Eclipsed 250 digs as a sophomore and junior
- ▶ Second on the team in aces each of the last two seasons

#17 Lily Johnson, 5-11, Jr., OH, Wildwood, Mo.

- ▶ Missouri State's only multiple-time All-American as an AVCA honorable selection each of her first two seasons
- ▶ MVC Player of the Year in 2015
- ▶ Nine-time MVC Player of the Week, trailing only UNI's Molly O'Brien (10) on the all-time list
- ▶ Five-time MVC Scholar-Athlete of the Week
- ▶ Two-time CoSIDA Academic All-District VI First Team
- ▶ First sophomore in MSU history to reach 1,000 career kills
- ▶ 620 kills in 2015 ranked 3rd nationally as the second-best total in MSU history
- ▶ Owns two longest streaks of at least 10 kills in MSU history. Currently on active streak of 39 consecutive matches beginning Nov. 2, 2015, and had streak of 36 from October 2014-October 2015
- ▶ Second at Missouri State with 32 career matches of 20+ kills
- ▶ Ranks 2nd in MSU history with 1,607 career kills
- ▶ First MVC player to lead league in kills as a freshman and sophomore
- ▶ Played for the US Collegiate National Team in summer 2016
- ▶ Had 33 kills on Oct. 1, 2016 at Drake, the 6th-best total in school history and most since 1998
- ▶ Ranks 20th in MSU history in career digs, and is the sixth member of MSU's 1,000-kill, 1,000-dig club

#19 Mikaela Mosquera, So., MB, West Chicago, Ill.

- ▶ Helped high school team to 86 wins in four seasons
- ▶ Won the 2014 national championship in club volleyball playing for Sports Performance 18 Red

#21 Paige Perry, Fr., OH/DS, Ozark, Mo.

- ▶ Helped Ozark High to four 30-win seasons and four state semifinal appearances
- ▶ Four-time Academic All-America selection in high school
- ▶ Named to PrepVolleyball.com's Defensive Dandies fourth team following her senior season

#22 Daniele Messa, Fr., S, Bartlett, Ill.

- ▶ Guided St. Francis High to four consecutive state titles and a 109-10 cumulative record
- ▶ Finalist for the Andi Collins Award as a senior, given annually to the nation's top setter
- ▶ First-team all-state choice as a senior
- ▶ Six-time MVC Freshman of the Week
- ▶ Had 54 assists and 20 digs on Oct. 1, 2016 at Drake, the 17th 50/20 match in MSU history and first since 1998
- ▶ Ranks second all-time among MSU freshmen in total assists with 1,021, trailing only Chenille Bayless (1,469 in 2000)

#23 Cambree Villarreal, So., OH, Amarillo, Texas

- ▶ High school All-American according to both PrepVolleyball and the AVCA
- ▶ Made three starts as a freshman

Updated Career Statistics for Players Active Before 2016

Simone House, 6-3, Sr., MB, Oshkosh, Wis.

Year	M-MS	SP	K	E	Att.	Pct.	Ast.	SA	SE	Dig	BS	BA	KPS	DPS	BPS
2013	17-12	52	86	21	191	.340	2	12	12	27	6	43	1.65	0.52	0.94
2014	29-28	113	155	49	381	.278	2	1	3	27	7	97	1.37	0.24	0.92
2015	35-35	133	242	82	580	.310	5	0	0	23	21	111	1.82	0.17	0.99
2016	28-28	104	212	51	504	.319	5	0	0	28	3	34	2.04	0.27	0.92
Total	109-103	402	695	183	1656	.309	14	13	15	105	56	325	1.73	0.26	0.95

Tatum Marshall, 5-7, Sr., DS/L, Fayetteville, Ark.

Year	M-MS	SP	K	E	Att.	Pct.	Ast.	SA	SE	Dig	BS	BA	KPS	DPS	BPS
2013	29-6	90	2	1	7	.143	34	15	14	152	0	0	0.02	1.69	0.00
2014	32-20	122	3	1	13	.154	52	29	35	282	0	0	0.02	2.31	0.00
2015	35-13	131	0	1	3	-.333	31	32	32	263	0	0	0.00	2.01	0.00
2016	27-7	98	4	1	8	.375	6	14	28	186	0	0	0.04	1.90	0.00
Total	123-47	441	9	4	31	.161	123	90	109	883	0	0	0.02	2.00	0.00

Lauren Boone, 6-1, Jr., S, Branson, Mo.

Year	M-MS	SP	K	E	Att.	Pct.	Ast.	SA	SE	Dig	BS	BA	KPS	DPS	BPS
2014	23-10	55	58	15	170	.253	36	0	0	26	0	18	1.05	0.47	0.33
2015	29-13	91	99	28	309	.230	17	0	1	34	3	41	1.09	0.37	0.48
2016	25-18	85	92	31	286	.213	191	0	4	76	2	26	1.08	0.89	0.33
Total	77-41	231	249	74	765	.229	244	0	5	136	5	85	1.08	0.59	0.39

Brianne Dixon, 5-7, Jr., DS, Springfield, Mo.

Year	M-MS	SP	K	E	Att.	Pct.	Ast.	SA	SE	Dig	BS	BA	KPS	DPS	BPS
2014	18-0	25	0	0	0	.000	0	0	5	17	0	0	0.00	0.68	0.00
2015	34-6	117	0	0	0	.000	11	6	11	135	0	0	0.00	1.15	0.00
2016	28-23	105	2	0	5	.400	9	11	15	226	0	0	0.02	2.15	0.00
Total	80-29	247	2	0	5	.400	20	17	31	378	0	0	0.01	1.53	0.00

Lily Johnson, 5-11, Jr., OH, Wildwood, Mo.

Year	M-MS	SP	K	E	Att.	Pct.	Ast.	SA	SE	Dig	BS	BA	KPS	DPS	BPS
2014	32-32	124	495	210	1442	.198	23	39	62	312	3	42	3.99	2.52	0.36
2015	35-35	135	620	212	1726	.236	28	40	54	398	5	43	4.59	2.95	0.36
2016	28-28	106	492	163	1366	.241	20	35	39	317	10	28	4.64	2.99	0.36
Total	95-95	365	1607	585	4534	.225	71	114	155	1027	18	113	4.40	2.81	0.36

Lynsey Wright, 6-0, Jr., MB, Glen Carbon, Ill.

Year	M-MS	SP	K	E	Att.	Pct.	Ast.	SA	SE	Dig	BS	BA	KPS	DPS	BPS
2014	29-27	111	246	94	522	.291	3	10	43	57	5	64	2.22	0.51	0.62
2015	33-29	127	350	135	769	.280	5	14	34	50	7	83	2.76	0.39	0.71
2016	28-26	100	253	101	558	.272	4	13	25	48	8	55	2.53	0.48	0.63
Total	90-82	338	849	330	1849	.281	12	37	102	155	20	202	2.51	0.46	0.66

Emily Butters, 5-8, So., L, Richmond, Texas

Year	M-MS	SP	K	E	Att.	Pct.	Ast.	SA	SE	Dig	BS	BA	KPS	DPS	BPS
2015	35-0	135	0	1	3	-.333	92	15	23	568	0	0	0.00	4.21	0.00
2016	28-0	106	1	1	10	.000	78	18	24	455	0	0	0.01	4.29	0.00
Total	63-0	241	1	2	13	-.077	170	33	47	1023	0	0	0.00	4.24	0.00

Caroline Finnell, 6-2, So., RS, Chesterfield, Mo.

Year	M-MS	SP	K	E	Att.	Pct.	Ast.	SA	SE	Dig	BS	BA	KPS	DPS	BPS
2015	14-1	19	14	2	26	.462	0	0	0	5	0	1	0.74	0.26	0.05
2016	6-0	11	8	2	15	.400	0	0	0	2	0	2	0.73	0.18	0.18
Total	20-1	30	22	4	41	.439	0	0	0	7	0	3	0.73	0.23	0.10

MacKenzie Irwin, 6-1, So., MB, Joplin, Mo.

Year	M-MS	SP	K	E	Att.	Pct.	Ast.	SA	SE	Dig	BS	BA	KPS	DPS	BPS
2015	13-3	27	15	8	42	.167	0	4	4	2	0	8	0.56	0.07	0.30
2016	15-1	30	23	6	46	.370	1	0	1	5	0	11	0.77	0.17	0.37
Total	28-4	57	38	14	88	.273	1	4	5	7	0	19	0.67	0.12	0.33

Mikaela Mosquera, So., MB, West Chicago, Ill.

Year	M-MS	SP	K	E	Att.	Pct.	Ast.	SA	SE	Dig	BS	BA	KPS	DPS	BPS
2015	9-0	10	7	4	19	.158	0	0	0	1	0	1	0.70	0.10	0.10
2016	12-2	24	16	12	44	.091	0	0	0	6	0	9	0.67	0.25	0.38
Total	21-2	34	23	16	63	.111	0	0	0	7	0	10	0.68	0.21	0.29

Ashley Ophoven, So., OH, Ozark, Mo.

Year	M-MS	SP	K	E	Att.	Pct.	Ast.	SA	SE	Dig	BS	BA	KPS	DPS	BPS
2015	34-17	121	278	150	751	.170	6	0	1	58	4	26	2.30	0.48	0.25
2016	25-2	56	100	67	286	.115	0	0	1	20	1	10	1.79	0.36	0.20
Total	59-19	177	378	217	1037	.155	6	0	2	78	5	36	2.14	0.44	0.23

Cambree Villarreal, So., OH, Amarillo, Texas

Year	M-MS	SP	K	E	Att.	Pct.	Ast.	SA	SE	Dig	BS	BA	KPS	DPS	BPS
2015	17-3	38	41	24	153	.111	2	0	0	10	0	8	1.08	0.26	0.21
2016	23-2	60	106	33	339	.215	0	0	1	22	1	13	1.77	0.37	0.23
Total	40-5	98	147	57	492	.183	2	0	1	32	1	21	1.50	0.33	0.22

2016 Overall Season Statistics (21-7, 12-2 MVC)

2016 Missouri State Volleyball Missouri State Combined Team Statistics (as of Nov 06, 2016) All matches

Overall record: 21-7 Conf: 12-2 Home: 9-2 Away: 9-2 Neutral: 3-3

#	Player	sp	Attack					Set		Serve			Dig		Blocking					points		
			k	k/s	e	ta	pct	a	a/s	sa	se	sa/s	re	dig	dig/s	bs	ba	total	blk/s		be	bhe
17	Johnson,Lily	106	492	4.64	163	1366	.241	20	0.19	35	39	0.33	19	317	2.99	10	28	38	0.36	4	1	551.0
5	Wright,Lynsey	100	253	2.53	101	558	.272	4	0.04	13	25	0.13	2	48	0.48	8	55	63	0.63	10	0	301.5
9	House,Simone	104	212	2.04	51	504	.319	5	0.05	0	0	0.00	3	28	0.27	22	74	96	0.92	5	0	271.0
23	Villarreal,Cambree	60	106	1.77	33	339	.215	0	0.00	0	1	0.00	1	22	0.37	1	13	14	0.23	1	0	113.5
11	Ophoven,Ashley	56	100	1.79	67	286	.115	0	0.00	0	1	0.00	0	20	0.36	1	10	11	0.20	2	0	106.0
6	Boone,Lauren	85	92	1.08	31	286	.213	191	2.25	0	4	0.00	0	76	0.89	2	26	28	0.33	4	10	107.0
10	Cheffey,Aubrey	51	78	1.53	35	221	.195	5	0.10	0	0	0.00	0	14	0.27	0	22	22	0.43	0	0	89.0
22	Messa,Daniele	101	29	0.29	10	89	.213	1021	10.11	13	25	0.13	0	260	2.57	0	22	22	0.22	4	22	53.0
14	Irwin,MacKenzie	30	23	0.77	6	46	.370	1	0.03	0	1	0.00	0	5	0.17	0	11	11	0.37	1	0	28.5
19	Mosquera,Mikaela	24	16	0.67	12	44	.091	0	0.00	0	0	0.00	2	6	0.25	0	9	9	0.38	0	0	20.5
7	Dake,Laynie	12	9	0.75	5	19	.211	0	0.00	0	0	0.00	0	1	0.08	0	4	4	0.33	1	0	11.0
12	Finnell,Caroline	11	8	0.73	2	15	.400	0	0.00	0	0	0.00	0	2	0.18	0	2	2	0.18	0	0	9.0
15	Marshall,Tatum	98	4	0.04	1	8	.375	6	0.06	14	28	0.14	4	186	1.90	0	0	0	0.00	0	0	18.0
1	Dixon,Brianne	105	2	0.02	0	5	.400	9	0.09	11	15	0.10	16	226	2.15	0	0	0	0.00	0	0	13.0
8	Butters,Emily	106	1	0.01	1	10	.000	78	0.74	18	24	0.17	22	455	4.29	0	0	0	0.00	0	0	19.0
13	Idos,Gerri	61	0	0.00	0	0	.000	2	0.03	6	8	0.10	0	22	0.36	0	0	0	0.00	0	0	6.0
21	Perry,Paige	14	0	0.00	1	6	-.167	1	0.07	1	5	0.07	0	10	0.71	0	0	0	0.00	0	0	1.0
2	Hanson,Julia	10	0	0.00	1	1	-1.000	0	0.00	3	5	0.30	0	6	0.60	0	0	0	0.00	0	0	3.0
MISSOURI STATE		106	1425	13.44	520	3803	.238	1343	12.67	114	181	1.08	77	1704	16.08	44	276	182.0	1.72	32	33	1721.0
Opponents		106	1277	12.05	575	3814	.184	1189	11.22	77	183	0.73	114	1630	15.38	37	317	195.5	1.84	43	27	1549.5

Team Statistics	MSU	OPP
ATTACK		
Kills	1425	1277
Errors	520	575
Total Attacks	3803	3814
Attack Pct	.238	.184
Kills/Set	13.4	12.0
SET		
Assists	1343	1189
Assists/Set	12.7	11.2
SERVE		
Aces	114	77
Errors	181	183
Aces/Set	1.1	0.7
SERVE RECEPTIONS		
Errors	77	114
Errors/Set	0.7	1.1
Attempts	1957	2157
Reception Pct	.961	.947
DEFENSE		
Digs	1704	1630
Digs/Set	16.1	15.4
BLOCKING		
Block Solo	44	37
Block Assist	276	317
Total Blocks	182.0	195.5
Blocks/Set	1.7	1.8
Block Errors	32	43
Ball handling errors	33	27
ATTENDANCE		
Total	9173	17340
Dates/Avg Per Date	11/834	11/1576
Neutral site #/Avg	6/0	-
Current win streak	12	-
Home win streak	5	-

Date	Opponent	Score	Score by set	Att.
08-26-16	vs Xavier	L 2-3	25-18,25-23,23-25,17-25,14-16	0
08-27-16	vs Arkansas	w 3-0	25-16,25-19,29-27	0
08-27-16	at #14 Illinois	w 3-2	25-22,14-25,25-22,15-25,15-10	2544
09-01-16	at #15 Hawaii	L 0-3	16-25,22-25,22-25	5604
09-02-16	vs #8 UCLA	L 1-3	25-21,16-25,18-25,15-25	0
09-03-16	vs Pacific	w 3-0	25-14,25-23,25-19	0
09-08-16	MCNEESE STATE	w 3-0	25-17,25-17,25-15	934
09-09-16	#12 OHIO STATE	w 3-2	21-25,25-23,25-21,22-25,15-12	1017
09-10-16	WESTERN ILLINOIS	w 3-0	25-9,25-15,25-18	515
09-10-16	IUPUI	w 3-1	25-14,25-23,18-25,25-20	803
09-13-16	at Arkansas State	w 3-1	25-23,19-25,25-22,25-20	287
09-16-16	vs Milwaukee	w 3-0	25-15,25-20,26-24	0
09-17-16	vs Iowa State	L 0-3	12-25,21-25,22-25	0
09-17-16	at Marquette	L 1-3	25-21,18-25,13-25,23-25	548
*09-23-16	WICHITA STATE	L 2-3	24-26,25-20,12-25,25-21,10-15	1141
*09-26-16	SOUTHERN ILLINOIS	L 2-3	25-13,16-25,25-23,19-25,13-15	902
*09-30-16	at UNI	w 3-2	26-24,25-21,20-25,19-25,15-13	3155
*10-01-16	at Drake	w 3-2	23-25,25-18,25-17,18-25,15-10	442
*10-07-16	BRADLEY	w 3-0	25-14,25-19,25-17	878
*10-08-16	LOYOLA	w 3-0	25-14,25-16,25-14	606
*10-10-16	EVANSVILLE	w 3-0	25-10,25-12,25-15	501
*10-14-16	at Illinois State	w 3-2	20-25,25-19,18-25,25-20,15-11	821
*10-15-16	at Indiana State	w 3-0	25-18,25-20,25-15	233
*10-21-16	at Wichita State	w 3-1	25-17,25-20,18-25,25-21	3004
*10-28-16	DRAKE	w 3-0	25-13,25-21,29-27	843
*10-29-16	UNI	w 3-1	19-25,25-19,25-21,25-22	1033
*11-05-16	at Bradley	w 3-0	25-17,25-19,25-15	438
*11-06-16	at Loyola	w 3-0	25-16,25-19,25-16	264

Record in 3-set matches:12-2 • Record in 4-set matches:4-2 • Record in 5-set matches:5-3

2016 MVC Statistics (21-7, 12-2 MVC)

2016 Missouri State Volleyball Missouri State Combined Team Statistics (as of Nov 06, 2016) Conference matches

Overall record: 12-2 Conf: 12-2 Home: 5-2 Away: 7-0 Neutral: 0-0

#	Player	sp	Attack				Set		Serve			re	Dig		Blocking					points		
			k	k/s	e	ta	pct	a	a/s	sa	se		sa/s	dig	dig/s	bs	ba	total	blk/s		be	bhe
17	Johnson,Lily	54	276	5.11	82	734	.264	12	0.22	17	15	0.31	9	144	2.67	9	17	26	0.48	2	1	310.5
5	Wright,Lynsey	50	119	2.38	46	258	.283	3	0.06	6	13	0.12	1	24	0.48	5	26	31	0.62	5	0	143.0
9	House,Simone	54	110	2.04	26	254	.331	1	0.02	0	0	0.00	0	16	0.30	13	34	47	0.87	5	0	140.0
6	Boone,Lauren	52	76	1.46	22	225	.240	20	0.38	0	0	0.00	0	28	0.54	1	18	19	0.37	3	1	86.0
23	Villarreal,Cambree	34	72	2.12	17	195	.282	0	0.00	0	0	0.00	1	8	0.24	0	8	8	0.24	1	0	76.0
10	Cheffey,Aubrey	25	35	1.40	14	97	.216	3	0.12	0	0	0.00	0	4	0.16	0	4	4	0.16	0	0	37.0
22	Messa,Daniele	54	24	0.44	10	70	.200	608	11.26	7	13	0.13	0	166	3.07	0	14	14	0.26	3	16	38.0
11	Ophoven,Ashley	22	20	0.91	17	59	.051	0	0.00	0	0	0.00	0	7	0.32	0	3	3	0.14	0	0	21.5
14	Irwin,MacKenzie	12	10	0.83	3	19	.368	0	0.00	0	1	0.00	0	2	0.17	0	5	5	0.42	1	0	12.5
19	Mosquera,Mikaela	9	6	0.67	3	15	.200	0	0.00	0	0	0.00	1	5	0.56	0	1	1	0.11	0	0	6.5
15	Marshall,Tatum	51	4	0.08	1	7	.429	4	0.08	8	16	0.16	3	98	1.92	0	0	0	0.00	0	0	12.0
12	Finnell,Caroline	4	3	0.75	0	5	.600	0	0.00	0	0	0.00	0	0	0.00	0	0	0	0.00	0	0	3.0
8	Butters,Emily	54	1	0.02	1	4	.000	51	0.94	7	11	0.13	11	240	4.44	0	0	0	0.00	0	0	8.0
21	Perry,Paige	6	0	0.00	0	0	.000	0	0.00	0	1	0.00	0	2	0.33	0	0	0	0.00	0	0	0.0
1	Dixon,Brianne	53	0	0.00	0	2	.000	6	0.11	6	5	0.11	8	122	2.30	0	0	0	0.00	0	0	6.0
2	Hanson,Julia	10	0	0.00	1	1	-1.000	0	0.00	3	5	0.30	0	6	0.60	0	0	0	0.00	0	0	3.0
13	Idos,Gerri	38	0	0.00	0	0	.000	2	0.05	2	5	0.05	0	17	0.45	0	0	0	0.00	0	0	2.0
MISSOURI STATE		54	756	14.00	243	1945	.264	710	13.15	56	85	1.04	37	889	16.46	28	130	93.0	1.72	20	18	905.0
Opponents		54	627	11.61	299	1953	.168	579	10.72	37	75	0.69	56	821	15.20	17	130	82.0	1.52	13	13	746.0

Team Statistics	MSU	OPP	Date	Opponent	Score	Score by set	Att.	
ATTACK								
Kills	756	627	*09-23-16	WICHITA STATE	L 2-3	24-26,25-20,12-25,25-21,10-15	1141	
Errors	243	299	*09-26-16	SOUTHERN ILLINOIS	L 2-3	25-13,16-25,25-23,19-25,13-15	902	
Total Attacks	1945	1953	*09-30-16	at UNI	w 3-2	26-24,25-21,20-25,19-25,15-13	3155	
Attack Pct	.264	.168	*10-01-16	at Drake	w 3-2	23-25,25-18,25-17,18-25,15-10	442	
Kills/Set	14.0	11.6	*10-07-16	BRADLEY	w 3-0	25-14,25-19,25-17	878	
SET								
Assists	710	579	*10-08-16	LOYOLA	w 3-0	25-14,25-16,25-14	606	
Assists/Set	13.1	10.7	*10-10-16	EVANSVILLE	w 3-0	25-10,25-12,25-15	501	
SERVE								
Aces	56	37	*10-14-16	at Illinois State	w 3-2	20-25,25-19,18-25,25-20,15-11	821	
Errors	85	75	*10-15-16	at Indiana State	w 3-0	25-18,25-20,25-15	233	
Aces/Set	1.0	0.7	*10-21-16	at Wichita State	w 3-1	25-17,25-20,18-25,25-21	3004	
SERVE RECEPTIONS								
Errors	37	56	*10-28-16	DRAKE	w 3-0	25-13,25-21,29-27	843	
Errors/Set	0.7	1.0	*10-29-16	UNI	w 3-1	19-25,25-19,25-21,25-22	1033	
Attempts	966	1124	*11-05-16	at Bradley	w 3-0	25-17,25-19,25-15	438	
Reception Pct	.962	.950	*11-06-16	at Loyola	w 3-0	25-16,25-19,25-16	264	
DEFENSE								
Digs	889	821	Record in 3-set matches:7-0 • Record in 4-set matches:2-0 • Record in 5-set matches:3-2					
Digs/Set	16.5	15.2						
BLOCKING								
Block Solo	28	17						
Block Assist	130	130						
Total Blocks	93.0	82.0						
Blocks/Set	1.7	1.5						
Block Errors	20	13						
Ball handling errors	18	13						
ATTENDANCE								
Total	5904	8357						
Dates/Avg Per Date	7/843	7/1194						
Neutral site #/Avg	0/0							
Current win streak	12	-						
Home win streak	5	-						

TV/Radio Roster



#1 Brianne Dixon
Jr. • DS • Springfield, Mo.
Kickapoo High



#2 Julia Hanson
Fr. • OH/DS • Fort Atkinson, Wis.
Fort Atkinson High



#5 Lynsey Wright
Jr. • MB • Glen Carbon, Ill.
Edwardsville High



#6 Lauren Boone
Jr. • S • Branson, Mo.
Branson High



#7 Laynie Dake
Fr. • MB • Mount Vernon, Mo.
Mount Vernon High



#8 Emily Butters
So. • L • Richmond, Texas
Travis High



#9 Simone House
Sr. • MB • Oshkosh, Wis.
North High



#10 Aubrey Cheffey
Fr. • OH • Nixa, Mo.
Nixa High



#11 Ashley Ophoven
So. • OH • Ozark, Mo.
Ozark High



#12 Caroline Finnell
So. • RS • Chesterfield, Mo.
Marquette High



#13 Gerri Idos
Fr. • DS • Springfield, Mo.
Kickapoo High



#14 MacKenzie Irwin
So. • MB • Joplin, Mo.
Carl Junction High



#15 Tatum Marshall
Sr. • DS/L • Fayetteville, Ark.
Fayetteville High

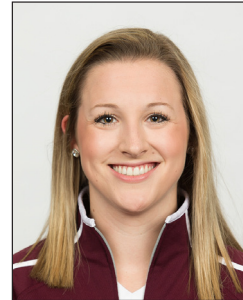

#17 Lily Johnson
Jr. • OH • Wildwood, Mo.
Lafayette High



#19 Mikaela Mosquera
So. • MB • West Chicago, Ill.
St. Charles East High



#21 Paige Perry
Fr. • OH/DS • Ozark, Mo.
Ozark High



#22 Daniele Messa
Fr. • S • Bartlett, Ill.
St. Francis High

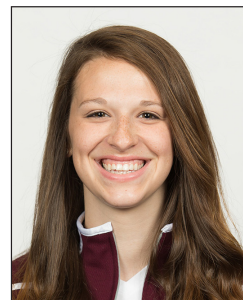

#23 Cambree Villarreal
So. • OH • Amarillo, Texas
Amarillo High



Melissa Stokes
Head Coach, 21st season



Jake Barreau
Assistant Coach, 3rd season



Kevin Dunn
Assistant Coach, 2nd season



Karen Rivatto
Graduate Assistant, 2nd season